



OUTSIDE WORSHIP › SUNDAY, JULY 28TH 2024 › 11:00 AM

Welcome & Announcements Penny Lee

Invocation Penny Lee

†Opening Hymn. *Blessed Assurance* Pre-recorded

†Call to Confession Penny Lee

†Prayer of Confession Penny Lee

**Holy God, in our daily rounds from sunrise to sunset,
 remind us again of your holy presence hovering near us and in us.
 Free us, Father, from shame and self-doubt.
 Help us to see you in the moment-by-moment possibilities to live honestly,
 to act courageously, and to speak from our wisdom.
 Today we worship you right where we are, even in our brokenness,
 we praise you and acknowledge our need for your intercession in our lives.**

Moment of Silent Confession & Assurance of Forgiveness Penny Lee

Time with Young People {1 John 2:15-17} . . . *Do Not Love This World* Brian Lee

Prayer of Illumination Brian Lee

Scripture Reading {Hebrews 12:4-11} Brian Lee

Sermon *Discipline for a Purpose, a Purpose for Discipline* Brian Lee

†Hymn of Reflection. *Have Thine Own Way Lord* Pre-recorded

“My son, do not make light of the Lord’s discipline, and do not lose heart when he rebukes you, because the Lord disciplines the one he loves, and he chastens everyone he accepts as his son.”

HEBREWS 12:6

†Statement of Faith

With immense gratitude and respect to God Almighty,
empowered by the gift of the Holy Spirit,
and as believers in Jesus Christ our Lord and Savior,
we strive to serve Him in our daily walk in life.

We work diligently, to live holy and joyful lives,
as we watch for tomorrow, which we know will bring
God's new heaven and new earth.

Today, as faithful followers of God's ministry,
we rejoice in knowing that nothing in this life, including our death,
can separate us from the Love of God, in Jesus Christ our Lord.

Father, may our time spent together this morning,
be found pleasing to you, and may you receive all the Glory
in all that we do as Your disciples. For by your love,
and the sacrifice of your son Jesus Christ, our Savior, we are forgiven.

Joys & Concerns, Offertory	Penny Lee, Brian Lee
Prayer of Dedication/Prayers of the People	Brian Lee
Meditation (<i>Man on the Middle Cross</i>).	Pre-recorded
†Closing Hymn <i>Onward Christian Soldiers</i>	Pre-recorded
†Charge & Benediction.	Brian Lee

BLESSED ASSURANCE

Blessed assurance, Jesus is mine
Oh, what a foretaste of glory divine
Heir of salvation, purchase of God
Born of His Spirit, washed in His blood

This is my story, this is my song
Praising my Savior all the day long
This is my story, this is my song
Praising my Savior all the day long

Perfect submission, perfect delight
Visions of rapture now burst on my sight
Angels descending bring from above
Echoes of mercy, whispers of love

This is my story, this is my song
Praising my Savior all the day long
This is my story, this is my song
Praising my Savior all the day long
Praising my Savior all the day long



save the date

HOME COMING
SUNDAY, AUGUST 25

lift up in prayer

Bethel Leadership and Our Bethel Church Family

Cathy Bartley | Eddie Bartley | Bill Brubeck | Sally Brubeck | Diane Davis
Joyce Davis | Yvonne Eisenberg | Nellie Glenn | Alma & Paul Harper
Hunter Harris | Grayson Howell | Rhonda & Charlie Johnson | Jed Katt
Reid Allen Kyger | Jane Law | D.W. Miller | Ethan Mulcahy
Eddie Sensabaugh | Dale Smith | John Sproul

sympathy & condolences

FAMILY and FRIENDS of:

Carol Sprouse | Judy Hughes | Gayland Davis | Linda Crowder

mark your calendar!

EAST CENTRAL PRESBYTERY MEETING

HOSTED BY BETHEL

OCTOBER 18 & 19

Bethel welcomes our friends of East Central Presbytery and Rev. Dr. Eric Laverentz coming to teach on elder leadership, which affects the whole of a congregation!

Rev. Dr. Eric Laverentz is the Lead Pastor of the First Presbyterian Church of Edmond, part of the Oklahoma City metro area. He has been in the pulpit since the age of 13. He has an DMin from Pittsburgh Theological Seminary (TS), an MA (Christian Ethics) from Vanderbilt, and a Master of Theology (Christian Ethics) and MDiv from Princeton TS. His BA is in Political Science from Truman State. Before coming to Edmond, he served churches in Tennessee, Ohio and Kansas.

Besides leading 1st PC of Edmond, Dr. Laverentz is the Director of the Elder Leadership Institute (ELI) of ECO. He is the author of two books, *Is Caesar Our Savior?* and *Driven: The Four Temptations of Every Leader*. He currently serves as a member of the board of the Oklahoma Christian School and was previously a member of the Kansas Human Rights Commission.

Eric is an avid reader, runner, hiker, and Kansas City sports fan. He is married to Jen and they have four school-age children: Calvin, Hank, Otto and Penelope.

21st
JULY

ATTENDANCE

47

Welcome
TO THE
Chapel
in the
Woods

ELDER ON CALL

Derek Almarode
540-280-4940

**WEEKLY
FINANCIAL
REPORT**

Estimated Weekly Budget
\$3,127.00

Offering for July 21
\$2,645.00





UPCOMING ACTIVITIES

INCLUDING OUR
COMMUNITY FAMILY OF FAITH

Today - Lemonade at the Pavilion

- Provided by Wade & Phyllis Cash

Sunday, August 18

- Baptism at the River, Shenandoah Valley Campground, Verona
- Worship at the pavilion
- Covered dish picnic, meat provided
- It is accessible to all, wheelchairs, walkers & canes

Sunday, August 25 - Homecoming

Friday & Saturday, October 18 & 19

- BETHEL IS HOSTING!!
- East Central Presbytery Meeting

November 1 & 2 - Sight & Sound Bus Trip to See Daniel - Pines

- Flyers with details available in the Vestibule & Memorial Hall



LEMONADE AT THE PAVILION

the last Sunday of the month

Bible study with

the Waymakers

6:30 Thursdays at Bethel - Join Us!



ELDERS

Cindy Almarode
YOUTH CHAIR
MODERATOR, WOMEN OF THE CHURCH

Derek Almarode
LAY PASTOR
MODERATOR

Tammy Barbour
WORSHIP CHAIR

Wade Cash
PROPERTY & MAINTENANCE CHAIR
CHAIRMAN OF THE DEACONS

Brian Lee
STEWARDSHIP & FINANCE CHAIR
SECURITY

Penny Lee
OUTREACH, EVANGELISM
& COMMUNICATIONS CHAIR

Betty Schooley
WITNESS & MISSION CHAIR

Dave Schooley
PERSONNEL
CLERK OF SESSION

Tim Turner
CHRISTIAN ED CHAIR

Mark Wade
CONGREGATIONAL CARE CHAIR

DEACONS

Mitch Lathrop

Harleigh Rahnvard-Tehrani

Katie McElveen

Beth Miller

D.W. Miller

John Ross

TRUSTEE COMMITTEE

Guy D. Brooks

Ginny Gano

Charlie Johnson

Mo Kyle

Dale Thompson

Billy Wade

Treasurer, Dale C. Smith

CHURCH STAFF

JoAnn Pendley
PIANIST, ORGANIST
BELL CHOIR AND CHOIR

Lois Stogdale
DISBURSING TREASURER

Kay Thompson
RECEIVING TREASURER

John & Donna Bush
CUSTODIANS

YOUTH COMMITTEE

Meets the last Sunday of each month.

SECURITY COMMITTEE

Meets the 3rd Sunday of each month.

584 Have Thine Own Way, Lord

We are the clay, you are the potter . . . Is. 64:8

- | | | | |
|------------------------|-------|---------------------|---------------|
| 1. Have thine own way, | Lord! | Have thine own way! | Thou art the |
| 2. Have thine own way, | Lord! | Have thine own way! | Search me and |
| 3. Have thine own way, | Lord! | Have thine own way! | Wound-ed and |
| 4. Have thine own way, | Lord! | Have thine own way! | Hold o'er my |



Pot - ter,	I am the clay.	Mold me and make me aft - er thy
try me,	Mas - ter, to - day!	Whit - er than snow, Lord, wash me just
wea - ry,	help me, I pray!	Pow - er - all pow - er - sure - ly is
be - ing	ab - so - lute sway!	Fill with thy Spir - it till all shall

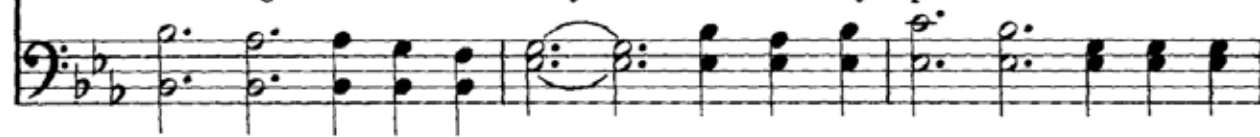

will,	while I am wait - ing	yield - ed and still.
now,	as in thy pres - ence	hum - bly I bow.
thine!	Touch me and heal me,	Sav - ior di - vine!
see	Christ on - ly, al - ways,	liv - ing in me!

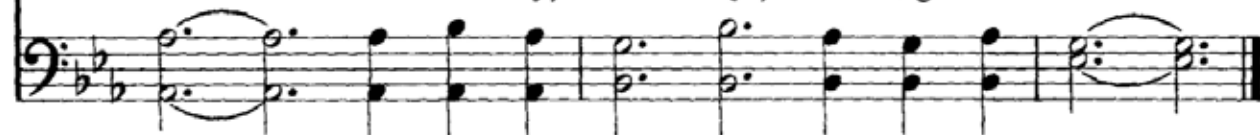

Onward, Christian Soldiers

St. Gertrude 6 5 6 5 D With Refrain

S. BARING-GOULD, 1865

ARTHUR SULLIVAN, 1872



1. On-ward, Christian sol - diers, March-ing as to war, With the cross of Je - sus
2. Like a might-y ar - my Moves the Church of God; Brothers we are tread-ing
3. Crowns and thrones may perish, Kingdoms rise and wane, But the Church of Je-sus
4. On-ward, then, ye peo - ple, Join our happy throng; Blend with ours your voi-ces



Go - ing on be - fore; Christ the roy - al Mas - ter Leads a-against the foe;
 Where the saints have trod; We are not di - vid - ed, All one bod - y we,
 Con - stant will re - main; Gates of hell can nev - er 'Gainst that Church pre-vail;
 In the tri-umph song; Glo - ry, laud, and hon - or, Un - to Christ the King;



REFRAIN

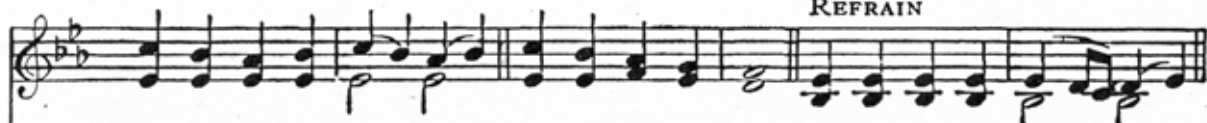

For - ward in - to bat - tle, See, His ban-ners go.
 One in hope and doc-trine, One in char - i - ty. } Onward, Christian sol - diers,
 We have Christ's own promise, And that cannot fail.
 This thro' countless a - ges Men and angels sing.

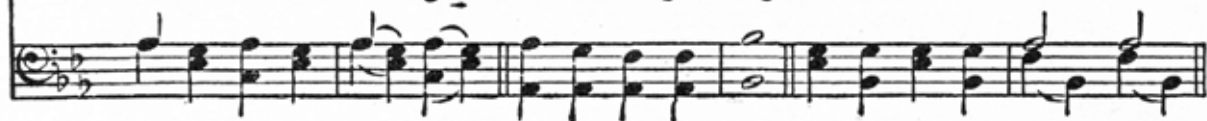

Marching as to war, With the cross of Je - sus Go - ing on be - fore. A-men.

