

OUTSIDE WORSHIP › SUNDAY, SEPTEMBER 1<sup>ST</sup> 2024 › 11:00 AM

Welcome & Announcements . . . . .	Wade Cash
Invocation . . . . .	Wade Cash
†Opening Hymn. . . . . <i>Old Rugged Cross</i> . . . . .	Pre-recorded
†Call to Confession . . . . .	Wade Cash
†Prayer of Confession . . . . .	Wade Cash
<p><b>Most Gracious Father, we admit that sometimes we don't know what to do with ourselves. We anger at the slightest things; we sometimes reflect wrongly on those who have wounded our feelings. We often overlook the good news of our faith and do not consider the deep commitment of faith we have promised to you. We seek care for ourselves before we seek care for others. Forgive us Father, we pray.</b></p> <p><b>Help us to repent and make things right with those whom we have wronged in our actions; in doing so we have hope that you will make us whole.</b></p>	
Moment of Silent Confession & Assurance of Forgiveness . . . . .	Wade Cash
Time with Young People {Matthew 10:29} . . . . . <i>Sparrows to Gold</i> . . . . .	Derek Almarode
Prayer of Illumination . . . . .	Derek Almarode
Scripture Reading {Matthew 10:26-33} . . . . .	Derek Almarode
Sermon . . . . . <i>Insignificant? - Not in the eyes of the Lord!</i> . . . . .	Derek Almarode
†Hymn of Reflection. . . . . <i>His Eye is on the Sparrow</i> . . . . .	Pre-recorded

**WRE PRAISE NIGHT**  
 SEPTEMBER 22, 2024 AT 6:00PM  
 HOSTED BY RAPHINE CHRISTIAN CHURCH  
 FAITHFUL MEN WILL BE PERFORMING AT THE EVENT.

†Statement of Faith

With immense gratitude and respect to God Almighty,  
empowered by the gift of the Holy Spirit,  
and as believers in Jesus Christ our Lord and Savior,  
we strive to serve Him in our daily walk in life.

We work diligently, to live holy and joyful lives,  
as we watch for tomorrow, which we know will bring  
God's new heaven and new earth.

Today, as faithful followers of God's ministry,  
we rejoice in knowing that nothing in this life, including our death,  
can separate us from the Love of God, in Jesus Christ our Lord.

Father, may our time spent together this morning,  
be found pleasing to you, and may you receive all the Glory  
in all that we do as Your disciples. For by your love,  
and the sacrifice of your son Jesus Christ, our Savior, we are forgiven.

- Joys & Concerns, Offering . . . . . Wade Cash, Derek Almarode
- Prayer of Dedication/Prayers of the People. . . . . Derek Almarode
- Meditation (*Goodness of God*) . . . . . Pre-recorded
- †Closing Hymn . . . . . *When We All Get to Heaven* . . . . . Pre-recorded
- †Charge & Benediction. . . . . Derek Almarode

BETHEL PRESBYTERIAN WOMEN COUNCIL/CIRCLE

*Ladies Luncheon*

HONORING YVONNE GOODSON WITH THE LIFETIME ACHIEVEMENT AWARD

SEPTEMBER 22, 2024 AT 12:30 – RIGHT AFTER WORSHIP – IN THE FELLOWSHIP HALL

PROVIDED & PAID FOR BY THE WOMEN OF THE CHURCH | CATERED BY MIDDLEBROOK MERCANTILE

BRING A FRIEND(S)

ANY QUESTIONS CALL OR TEXT STEPHANIE RIVERS (540)-849-9839 OR BETH MILLER (540)-255-1940

SIGN UP DEADLINE IS SEPTEMBER 15

# Gospel on Tabor Hill

Sat., Sept 7  
6:00 pm

Add some inspiration to your weekend!

Enjoy entertainment by Mt. Tabor musicians. Sing along to old favorite Gospel hymns

Share hot dogs and ice cream with friends and neighbors

Bring your lawn chair or blanket  
Come inside in case of rain  
No admission / Free-will offering  
334 Mt. Tabor Road, Staunton

Not Ashamed  
- Matthew 10:32-33 NLT -

## 11 WEEK SMALL GROUP STUDY VIA ZOOM

### EVER WONDER?

Where do I belong? *What if my life had meaning?*

*Where do I fit in?* Is there more to life than this?

Come join us for the Alpha Film Series. It's a series of conversations, based on a provocative film series about things we all question in life. Meet some new people Share your opinion. Explore life, faith and meaning in a friendly, open setting.

We meet weekly for 11 weeks where we watch a video and then discuss in a small group.  
**All through Zoom, from your own home.**

Ask me about Alpha! Contact Beth: [bethd.alpha@gmail.com](mailto:bethd.alpha@gmail.com)

Tuesdays, September 24 to December 10, 2024 from 7:00 - 8:30pm

# The Old Rugged Cross

1. On a hill far a - way stood an old rug - ged cross, the  
 2. O that old rug - ged cross, so de - spised by the world, has a  
 3. In the old rug - ged cross, stained with blood so di - vine, a  
 4. To the old rug - ged cross I will ev - er be true, its

em - blem of suf - fer - ing and shame; and I love that old cross, where the  
 won - drous at - trac - tion for me; for the dear Lamb of God left his  
 won - drous beau - ty I see; for 'twas on that old cross Je - sus  
 shame and re - proach glad - ly bear; then he'll call me some day to my

*Refrain*

dear - est and best for a world of lost sin - ners was slain.  
 glo - ry a - bove to bear it to dark Cal - va - ry. So I'll cher - ish the  
 suf - fered and died to par - don and sanc - ti - fy me.  
 home far a - way, where his glo - ry for - ev - er I'll share.

old rug - ged cross, till my tro - phies at last I lay down; I will  
 cross, the old rug - ged cross,

## WHEN WE ALL GET TO HEAVEN.

1. Sing the wondrous love of Je - sus, Sing his mer - cy and his grace ;
2. While we walk the pilgrim pathway, Clouds will o - verspread the sky ;
3. Let us, then, be true and faithful, Trusting, serv - ing ev - 'ry day ;
4. Onward to the prize be - fore us ! Soon his beau - ty we'll be - hold ;

In the mansions, bright and blessed, He'll prepare for us a place.  
 But when trav'ling days are o - ver, Not a shadow, not a sigh.  
 Just one glimpse of him in glo - ry Will the toils of life re - pay.  
 Soon the pearl - y gates will open, We shall tread the streets of gold.

for us a place.

When we all get to heaven, What a day of rejoicing that will be !

When we all What a day of rejoicing that will be !

When we all see Jesus, We'll sing and shout the victory.....

When we all and shout the victo-ry.

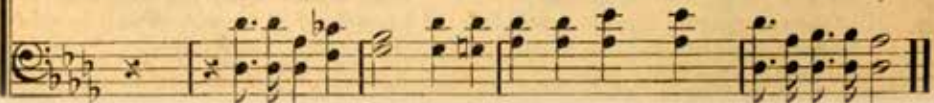

# His Eye Is On The Sparrow

1. Why should I feel dis-cour-aged? Why should the shad-ows come?  
2. "Let not your heart be trou-bled," His ten-der words I hear;  
3. When-ev-er I am tempt-ed, When-ev-er clouds a-rise,

Why should my heart be lone-ly And long for heav'n and home When  
And rest-ing on His good-ness, I lose my doubt and fear. Tho'  
When songs give place to sigh-ing, When hope with-in me dies, I

Je-sus is my por-tion? My con-stant Friend is He: His  
by the path He lead-eth But one step I may see: His  
draw the clos-er to Him; From care He sets me free: His

eye is on the spar-row, And I know He watch-es me. His  
eye is on the spar-row, And I know He watch-es me. His  
eye is on the spar-row, And I know He watch-es me. His

eye is on the spar-row, And I know He watch-es me.  
eye is on the spar-row, And I know He watch-es me.  
eye is on the spar-row, And I know He watch-es me.

*lift up in prayer*

**Bethel Leadership and Our Bethel Church Family**

Cathy Bartley | Eddie Bartley | Bill Brubeck | Sally Brubeck  
Yvonne Eisenberg | Heather Gibson | Alma & Paul Harper | Hunter Harris  
Grayson Howell | Rhonda & Charlie Johnson | Jed Katt  
Jane Law | Ethan Mulcahy | Mary Ann Perry Preston  
Tommy Roadcap | John Ross | Eddie Sensabaugh | Dale Smith

*sympathy & condolences*

**FAMILY and FRIENDS of:**

Faye Ambler | Jesse Taylor

*mark your calendar!*

**EAST CENTRAL PRESBYTERY MEETING  
HOSTED BY BETHEL  
OCTOBER 18 & 19**

Bethel welcomes our friends of East Central Presbytery and Rev. Dr. Eric Laverentz coming to teach on elder leadership, which affects the whole of a congregation!

Rev. Dr. Eric Laverentz is the Lead Pastor of the First Presbyterian Church of Edmond, part of the Oklahoma City metro area. He has been in the pulpit since the age of 13. He has an DMinn from Pittsburgh Theological Seminary (TS), an MA (Christian Ethics) from Vanderbilt, and a Master of Theology (Christian Ethics) and MDiv from Princeton TS. His BA is in Political Science from Truman State. Before coming to Edmond, he served churches in Tennessee, Ohio and Kansas.

Besides leading 1st PC of Edmond, Dr. Laverentz is the Director of the Elder Leadership Institute (ELI) of ECO. He is the author of two books, *Is Caesar Our Savior?* and *Driven: The Four Temptations of Every Leader*. He currently serves as a member of the board of the Oklahoma Christian School and was previously a member of the Kansas Human Rights Commission.

Eric is an avid reader, runner, hiker, and Kansas City sports fan. He is married to Jen and they have four school-age children: Calvin, Hank, Otto and Penelope.

**25<sup>th</sup>  
AUGUST**

**ATTENDANCE**

**65**

Welcome  
TO THE  
Chapel  
in the  
Woods

**ELDER ON CALL**

**Derek Almarode  
540-280-4940**

**WEEKLY  
FINANCIAL  
REPORT**

**Estimated Weekly Budget  
\$3,127.00**

**Offering for August 25  
\$1,835.00**

*Welcome to Bethel, our doors are always open!*

# UPCOMING ACTIVITIES

INCLUDING OUR  
COMMUNITY FAMILY OF FAITH

**Gospel on Tabor Hill • September 7 • 6:00pm**

**WRE Praise Night • September 22 • 6:00pm**

- Hosted by Raphine Christian Church!
- Faithful Men will be performing

**55th Annual Lord's Acre Day • October 5 • 11:00 - 4:00**

- At Mint Spring United Methodist Church

**Friday & Saturday, October 18 & 19**

- BETHEL IS HOSTING!!
- East Central Presbytery Meeting

**November 1 & 2 - Sight & Sound Bus Trip to See Daniel - Pines**

- Flyers with details available in the Vestibule & Memorial Hall

**LEMONADE AT THE PAVILION**  
*the last Sunday of the month*

Bible study with  
**the Waymakers**  
6:30 Thursdays at Bethel - Join Us!

## ELDERS

**Cindy Almarode**  
YOUTH CHAIR  
MODERATOR, WOMEN OF THE CHURCH

**Derek Almarode**  
LAY PASTOR  
MODERATOR

**Tammy Barbour**  
WORSHIP CHAIR

**Wade Cash**  
PROPERTY & MAINTENANCE CHAIR  
CHAIRMAN OF THE DEACONS

**Brian Lee**  
STEWARDSHIP & FINANCE CHAIR  
SECURITY

**Penny Lee**  
OUTREACH, EVANGELISM  
& COMMUNICATIONS CHAIR

**Betty Schooley**  
WITNESS & MISSION CHAIR

**Dave Schooley**  
PERSONNEL  
CLERK OF SESSION

**Tim Turner**  
CHRISTIAN ED CHAIR

**Mark Wade**  
CONGREGATIONAL CARE CHAIR

## DEACONS

**Mitch Lathrop**

**Harleigh Rahnvard-Tehrani**

**Katie McElveen**

**Beth Miller**

**D.W. Miller**

**John Ross**

## TRUSTEE COMMITTEE

**Guy D. Brooks**

**Ginny Gano**

**Charlie Johnson**

**Mo Kyle**

**Dale Thompson**

**Billy Wade**

**Treasurer, Dale C. Smith**

## CHURCH STAFF

**JoAnn Pendley**  
PIANIST, ORGANIST  
BELL CHOIR AND CHOIR

**Kay Thompson**  
RECEIVING TREASURER

**Donna Bush**  
CUSTODIANS

### YOUTH COMMITTEE

Meets the last Sunday of each month.

### SECURITY COMMITTEE

Meets the 3rd Sunday of each month.