



SUNDAY, MARCH 9TH 2025 › 11:00 AM

Prelude *He* JoAnn Pendley
Welcome & Announcements Cindy Almarode

WE APPROACH GOD -----

Invocation Cindy Almarode
Call to Worship Cindy Almarode

Leader: Lord, we will give thanks to you today with our whole hearts.

People: **Lord, we will recount all Your wonderful deeds.**

Leader: Lord, we will be glad and exult in you.

Everyone: **Lord, today we sing praise to Your holy name. Amen**

†Opening Hymn #580 *Holy, Holy, Holy.* JoAnn Pendley
†Call to Confession Cindy Almarode
†Prayer of Confession Cindy Almarode

Lord, you know us. You know everything about us. You know every good thing we have done and every bad thing we have done. Lord, you see firsthand our brokenness. You saw it when You made Your way to Calvary. You took all our sin on Yourself and now You offer us unmerited and unlimited forgiveness. Today we confess our sins to You because we know that You are our only hope to deal with all the guilt and shame that we carry. Thank you for Your extravagantly generous gift of love and sacrifice. Lord, may we live in Your favor and grace forever. We are filled this morning with wonder and joy to be those of faith fortunate enough to share this prayer with you, our Savior, Christ Jesus.

Moment of Silent Confession Cindy Almarode
Assurance of Forgiveness Cindy Almarode

HEARING GOD'S WORD -----

Anthem	<i>I was There to Hear Your Borning Cry</i>	Bethel Choir
Time with Young People {Matthew 9:20}	<i>Thread</i>	Pastor Derek
Prayer of Illumination		Pastor Derek
Scripture Reading {Matthew 9:18-26}.		Pastor Derek
Sermon	<i>You Matter.</i>	Pastor Derek

WE RESPOND TO GOD'S WORD -----

†Hymn of Reflection - Insert Vs 1&4	<i>In Christ Alone.</i>	JoAnn Pendley
†Affirmation of Faith - The Apostles Creed		Cindy Almarode

I believe in God the Father Almighty, Maker of heaven and earth; and in Jesus Christ, His Only Son, our Lord, who was conceived by the Holy Ghost, born of the Virgin Mary, suffered under Pontius Pilate, was crucified, dead, and buried. He descended into hell; the third day He rose again from the dead. He ascended into heaven, and sitteth at the right hand of God the Father Almighty, from thence He shall come to judge the quick and the dead.
I believe in the Holy Ghost, the holy Christian church, the communion of saints, the forgiveness of sins, the resurrection of the body, and the life everlasting. Amen.

Joys & Concerns		Cindy Almarode
Prayers of the People		Pastor Derek

RECEPTION OF TITHES & OFFERINGS -----

Offertory	<i>The King of Love My Shepherd Is</i>	JoAnn Pendley
†Doxology #606		
†Prayer of Dedication		
†Closing Hymn - Insert Vs 1-3	<i>At Calvary.</i>	JoAnn Pendley
†Charge & Benediction.		Pastor Derek
Postlude	<i>Father, We Praise Thee.</i>	JoAnn Pendley



ATTENTION GUYS 15 & UP

Fellas! ...we hope you'll take part in this new program to mentor young men on their faith journey. This is for men that are young at heart as well! We will plan gatherings and outings or sometimes just hang out at the pavilion or a mentors backyard around a campfire. This is for our Men of Bethel to guide and offer help to grow faithful young men. Brian & Derek will lead this group. If you are interested, please talk to one of them. You can catch them here at church or call/text Brian @ 540-649-3020 or Pastor Derek @ 540-280-4940. Plans will be made based on your suggestions and ideas. We will follow your lead - this is truly a program custom built for you!

Spring Clean Up Day will be announced soon!

In Christ Alone

IN CHRIST ALONE] 8 8. 8 8. 8 8. 8 8.

Keith Getty, 1995

Stuart Townend, 1995

1. In Christ a - lone my hope is found, He is my light, my strength, my song;
2. In Christ a - lone, who took on flesh, Full - ness of God in help - less babe.
3. There in the ground His bo - dy lay, Light of the world by dark - ness slain.
4. No guilt in life, no fear in death, This is the pow'r of Christ in me.

This cor - ner stone, this sol - id ground, Firm through the fierc est drought and storm.
This gift of love, and right - eous - ness, Scorned by the ones He came to save.
Then burst - ing forth in glor - ious day, Up from the grave He rose a - gain.
From life's first cry to fin - al breath, Je - sus com - mands my des - ti - ny.

What heights of love, what depths of peace, When fears are stilled, when striv ings cease.
Till on that cross, as Je - sus died, The wrath of God was sat - is - fied,
And as He stands in vic - to - ry, Sin's curse has lost its grip on me,
No pow'r of Hell, no scheme of man, Can ev - er pluck me from His hand;

My Com - fort er, my all in all, Here in the love of Christ I stand.
For ev - 'ry sin on Him was laid; Here in the death of Christ I live.
For I am His, and He is mine, Bought with the pre cious blood of Christ.
Till He re turns or calls me home, Here in the pow'r of Christ I'll stand.

At Calvary.

"A place called Calvary."—LUKE xxiii. 39.

WM. R. NEWELL.

D. B. TOWNER.



1. Years I spent in van - i - ty and pride, Car - ing not my Lord was
2. By God's word at last my sin I learn'd; Then I trem - bled at the
3. Now I've giv'n to Je - sus ev - 'ry - thing; Now I glad - ly own Him
4. Oh, the love that drew sal - va - tion's plan! Oh, the grace that brought it



1. cru - ci - fied, Know - ing not it was for me He died On Cal - va - ry.
2. law I'd spurn'd, Till my guil - ty soul im - plor - ing turn'd To Cal - va - ry.
3. as my King; Now my rap - tured soul can on - ly sing Of Cal - va - ry.
4. down to man! Oh, the migh - ty gulf that God did span At Cal - va - ry!



CHORUS.

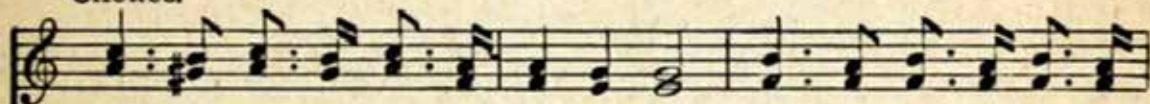

Mer - cy there was great, and grace was free; Par - don there was mul - ti -



- plied to me; There my bur - den'd soul found lib - er - ty At Cal - va - ry.





Bethel Easter Lilies & Easter Donations to BERF

Purchase an Easter lily at \$15 each and/or make an Easter donation to the Bethel Emergency Relief Fund (BERF) of \$15.00 or more.

Lilies purchased and donations made to BERF will be acknowledged in the bulletin on Easter Sunday, April 20, 2025.

Please fill out the form below completely, attach check or cash, and place in the offering plate or mail to the church at 563 Bethel Green Road; Staunton, VA 24401.

LILY - Make check payable to Bethel Presbyterian Church

BERF DONATION - Make check payable to BERF

PLEASE FILL OUT TWO SEPARATE FORMS if you are purchasing a Lily(s) AND making a donation to BERF.

DEADLINE TO RETURN FORMS WITH PAYMENT: Sunday, March 30, 2024.

Contact Mo Kyle @ 540-292-8578 with any questions.

ORDERS MUST BE IN BY MARCH 30

NAME _____

PHONE NUMBER _____

EMAIL _____

NUMBER OF LILIES(S) _____ x \$15 = TOTAL COST \$ _____

AMOUNT OF DONATION TO BERF _____

IN MEMORY OF _____

IN HONOR OF _____

GIVEN BY _____

GIVEN BY _____

IN MEMORY OF _____

IN HONOR OF _____

GIVEN BY _____

GIVEN BY _____

IN MEMORY OF _____

IN HONOR OF _____

GIVEN BY _____

GIVEN BY _____

IN MEMORY OF _____

IN HONOR OF _____

GIVEN BY _____

GIVEN BY _____

E A S T E R S C H E D U L E

Behold the Darkness

A TENEBRAE SERVICE

BY BENJAMIN HARLAN

GOOD FRIDAY, APRIL 18, 2025 | 7:00PM

Easter Sunday, April 20

SUNRISE SERVICE AT THE CHAPEL IN THE WOODS | 7:00AM

COVERED DISH BREAKFAST AFTERWARD, FELLOWSHIP HALL

WORSHIP WITH COMMUNION | 11:00AM | SANCTUARY

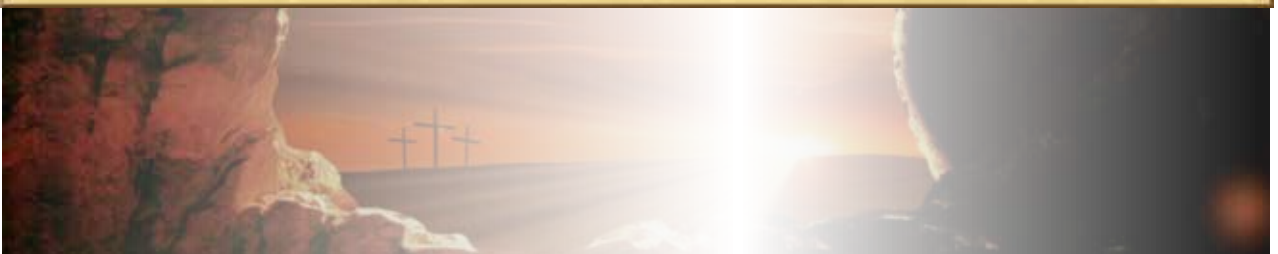

lift up in prayer

Bethel Leadership and Our Bethel Church Family

Guy D. Brooks | Ellen Brooks | Bill Brubeck | Dale Burke | John Davis
John Dawson | Daniel Duff | Donna Duff | Emma Farrar | Donnie Harris
Hunter Harris | Lincoln Hines | Franki Kilmer | Jane Law | Amanda Morgan
Jackie Morgan | Judy Norris | JoAnn Pendley | Pat Quick | Libby Smith
Lucy Sproul | Dale Thompson | Cathy Ward | Ivy, Harvey & Henry Wheeler

sympathy & condolences

FAMILY and FRIENDS of:

Denise Coffey Barger | Rodney Cullen
Theresa Davis | Dude Western

PRAYER REQUESTS OR CHANGES

If you have any changes, additions or updates
to the Prayer List please contact:
Tammy Barbour @ 540-471-0450 or Penny Lee @ 540-416-8996



Please support Lincoln Hines & his family through prayer
and if possible, in one of the following ways to help with
medical expenses:

Checks can be made out To Bethel Emergency Relief
Fund and processed directly to the family from the fund.

You also can visit the following site to assist financially.

www.gofundme.com/f/support-lincoln-hines-fight-against-leukemia

the flowers Today

Given by Tom & Tammy Barbour
In Remembrance of our Mothers
Betty J. Townsend & Louella Barbour

**2nd
MARCH**

**ATTENDANCE
72**

STAFF ON CALL

Derek Almarode
540-280-4940

WEEKLY FINANCIAL REPORT

Estimated Weekly Budget
\$3,127.00

Offering for March 2
\$6,203.42





UPCOMING ACTIVITIES

INCLUDING OUR
COMMUNITY FAMILY OF FAITH

Saturday, March 15 - WRE Cake Walk

- Cakes needed!
- Mint Spring Ruritan Building - 6pm

Good Friday, April 18 - Tennebrae Service - 7pm

Sunday, April 20 - Easter Sunday

- Sunrise Service @ 7am
- Covered Dish Breakfast immediately after in Fellowship Hall
- Worship with Communion @ 11:00

Sunday, April 27 - WRE Spring Praise Night

- Raphine Christian Church - 6pm

June 14 - Church & Chapel Reserved

June 28 - Fellowship Hall Reserved



Youth Bible Study
Held at Pines
Every other Sunday: 2:00 - 4:00

Bible study with
the Waymakers
6:30 Thursdays at Bethel - Join Us!



YOUTH COMMITTEE
Meets the last Sunday of each month.

SECURITY COMMITTEE
Meets the 3rd Sunday of each month.

ELDERS

Cindy Almarode
YOUTH CHAIR

Derek Almarode, Pastor
MODERATOR

Wade Cash
PROPERTY & MAINTENANCE CHAIR
CHAIRMAN OF THE DEACONS
PERSONNEL

Brian Lee
STEWARDSHIP & FINANCE CHAIR
SECURITY

Penny Lee
WORSHIP CHAIR
OUTREACH, EVANGELISM
& COMMUNICATIONS CO-CHAIR

John Ross
OUTREACH, EVANGELISM
& COMMUNICATIONS CO-CHAIR

Betty Schooley
WITNESS & MISSION CHAIR

Dave Schooley
PERSONNEL
CLERK OF SESSION

Tim Turner
CHRISTIAN ED CHAIR

Mark Wade
CONGREGATIONAL CARE CHAIR

DEACONS

Mitch Lathrop

Harleigh Rahnvard-Tehrani

Jim Gibson

Charlie Johnson

Katie McElveen

Beth Miller

D.W. Miller

Kent Wheeler

TRUSTEE COMMITTEE

Guy D. Brooks

Ginny Gano

Charlie Johnson

Mo Kyle

Dale Thompson

Billy Wade

Treasurer, Dale C. Smith

CHURCH STAFF

JoAnn Pendley
PIANIST, ORGANIST
BELL CHOIR AND CHOIR

Kay Thompson
RECEIVING TREASURER

Marsha Sensabaugh
DISBURSING TREASURER