



SUNDAY, MARCH 30TH 2025 · 11:00 AM

Prelude *His Name is Wonderful* JoAnn Pendley

Welcome & Announcements Cindy Almarode

WE APPROACH GOD -----

Invocation Cindy Almarode

Call to Worship Cindy Almarode

Leader: Oh God you are our God, earnestly we seek you.

People: Our soul’s thirst for you Father.

Leader: Father God, we look upon you today
beholding your power and glory.

**Everyone: Because your steadfast love is better than life,
our lips will praise you and our hearts will glorify you always. Amen**

†Opening Hymn *Jesus Paid It All* JoAnn Pendley

†Call to Confession Cindy Almarode

†Prayer of Confession Cindy Almarode

Lord, we confess that we may approach you with our mouths and our lips, when our hearts are truly not in worship. We confess that we offer you that which costs us little. Even though we know you to be our Lord and Savior we often bring before you our leftovers in time, energy, gifts, and praise. Thus, we have neglected you and ignored your laws and commandments. Lord, have mercy on us, forgive us for our many debts. Cleanse us and give us the attributes of your heart so we know the difference between being served and being servants in your Kingdom.

Moment of Silent Confession Cindy Almarode

Assurance of Forgiveness Cindy Almarode

HEARING GOD’S WORD -----

Anthem	<i>I'd Rather Be an Old-Time Christian</i>	Bethel Choir
Prayer of Illumination		Pastor Derek
Time with Young People {John 10:11}	<i>Who Cashes Your Ticket?</i>	Pastor Derek
Scripture Reading {John 10:10-18}		Pastor Derek
Sermon	<i>Faith in the Shepherd</i>	Pastor Derek

WE RESPOND TO GOD’S WORD -----

†Hymn of Reflection	<i>Blessed Be the Name</i>	JoAnn Pendley
†Affirmation of Faith – The Apostles Creed		Cindy Almarode
I believe in God the Father Almighty, Maker of heaven and earth; and in Jesus Christ, His Only Son, our Lord, who was conceived by the Holy Ghost, born of the Virgin Mary, suffered under Pontius Pilate, was crucified, dead, and buried. He descended into hell; the third day He rose again from the dead. He ascended into heaven, and sitteth at the right hand of God the Father Almighty, from thence He shall come to judge the quick and the dead. I believe in the Holy Ghost, the holy Christian church, the communion of saints, the forgiveness of sins, the resurrection of the body, and the life everlasting. Amen.		
Joys & Concerns		Cindy Almarode
Prayers of the People		Pastor Derek

RECEPTION OF TITHES & OFFERINGS -----

Offertory	<i>He is Able</i>	JoAnn Pendley
†Doxology #606		
†Prayer of Dedication		
†Closing Hymn	<i>Love Lifted Me</i>	JoAnn Pendley
†Charge & Benediction.		Pastor Derek
Postlude	<i>Marvelous.</i>	JoAnn Pendley



ATTENTION GUYS 15 & UP

Fellas! ...we hope you'll take part in this new program to mentor young men on their faith journey. This is for men that are young at heart as well! We will plan gatherings and outings or sometimes just hang out at the pavilion or a mentors backyard around a campfire. This is for our Men of Bethel to guide and offer help to grow faithful young men. Brian & Derek will lead this group. If you are interested, please talk to one of them. You can catch them here at church or call/text Brian @ 540-649-3020 or Pastor Derek @ 540-280-4940. Plans will be made based on your suggestions and ideas. We will follow your lead - this is truly a program custom built for you!

We will be meeting Sunday, May 18 at 5pm. The location will be announced soon!

Keepers of the Cross will meet Sunday May 18 @ 5pm!



1. I hear the Sav - ior say: "Thy strength in - deed is
 2. Lord, now in - deed I find Thy pow'r, and Thine a -
 3. For noth - ing good have I Where - by Thy grace to
 4. And when be - fore the throne I stand in Him com -



small. Child of weak - ness, watch and pray; Find in
 lone Can change the lep - er's spots And
 claim; I'll wash my gar - ments white In the
 plete, "Je - sus died my soul to save," My



Me thine all in all."
 melt the heart of stone. Je - sus paid it all; All to Him I
 blood of Calv'ry's Lamb.
 lips shall still re - peat.

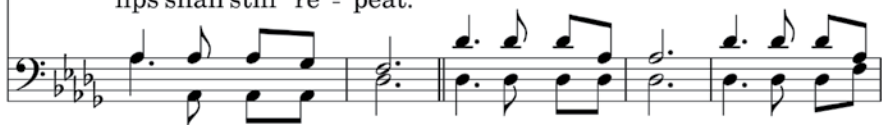

owe. Sin had left a crimson stain; He washed it white as snow.



CALLING ALL

Women Bethel

TO AN
 OPEN INVITATION
 TO CHECK OUT
 BETHEL'S
 PRESBYTERIAN WOMEN
 AFTERNOON CIRCLE
 BIBLE STUDY.

MEETINGS ARE AT 12:30
 ON THE 3RD THURSDAY
 OF THE MONTH
 IN THE
 BUMGARNER ROOM.

IT'S A TIME TO EXPLORE
 A CLOSER WALK WITH
 JESUS CHRIST,
 FELLOWSHIP
 WITH OTHER
 CHRISTIAN WOMEN,
 SERVICE TO BETHEL
 AND OUR COMMUNITY.

CONTACT
 BETH MILLER
 540-255-1940
 OR
 STEPHANIE RIVERS
 540-840-9839

Blessed Be the Name 52

Praise be to His glorious name forever. Psalm 72:19



1. O for a thou-sand tongues to sing- Bless-ed be the name of the Lord!
2. Je - sus, the name that charms our fears- Bless-ed be the name of the Lord!
3. He breaks the pow'r of can - celled sin- Bless-ed be the name of the Lord!
4. I nev - er shall for- get that day- Bless-ed be the name of the Lord!



The glo - ries of my God and King- Bless-ed be the name of the Lord!
'Tis mu - sic in the sin - ner's ears- Bless-ed be the name of the Lord!
His blood can make the foul - est clean- Bless-ed be the name of the Lord!
When Je - sus washed my sins a - way- Bless-ed be the name of the Lord!



Refrain



Bless-ed be the name, bless-ed be the name; Bless-ed be the name of the Lord!



Bless-ed be the name, bless-ed be the name; Bless-ed be the name of the Lord!



Love Lifted Me

He brought me up also out of an horrible pit...and set my feet upon a rock. Psalm 40:2

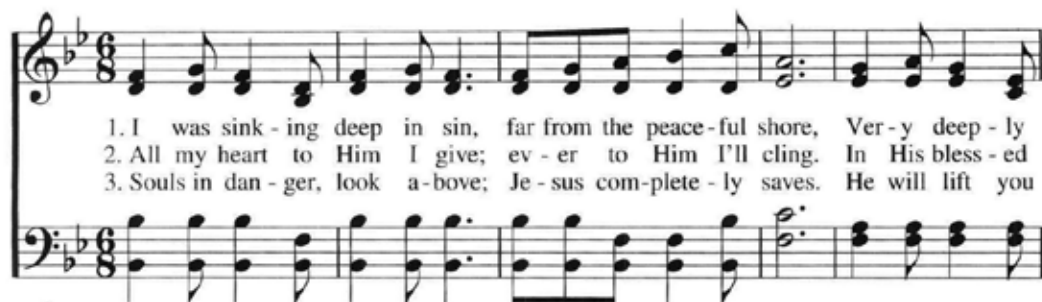

1. I was sink - ing deep in sin, far from the peace - ful shore, Ver - y deep - ly
2. All my heart to Him I give; ev - er to Him I'll cling. In His bless - ed
3. Souls in dan - ger, look a - bove; Je - sus com - plete - ly saves. He will lift you

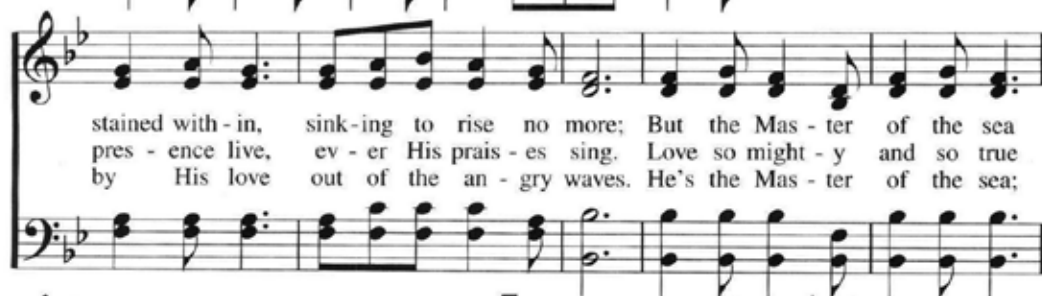

stained with - in, sink - ing to rise no more; But the Mas - ter of the sea
pres - ence live, ev - er His prais - es sing. Love so might - y and so true
by His love out of the an - gry waves. He's the Mas - ter of the sea;

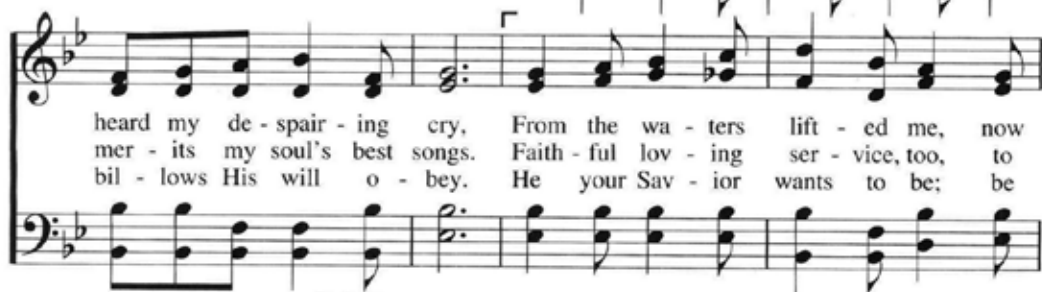

heard my de - spair - ing cry, From the wa - ters lift - ed me, now
mer - its my soul's best songs. Faith - ful lov - ing ser - vice, too, to
bil - lows His will o - bey. He your Sav - ior wants to be; be



Refrain
safe am I.
Him be - longs. Love lift - ed me! Love lift - ed me!
saved to - day. e - ven me! e - ven me!

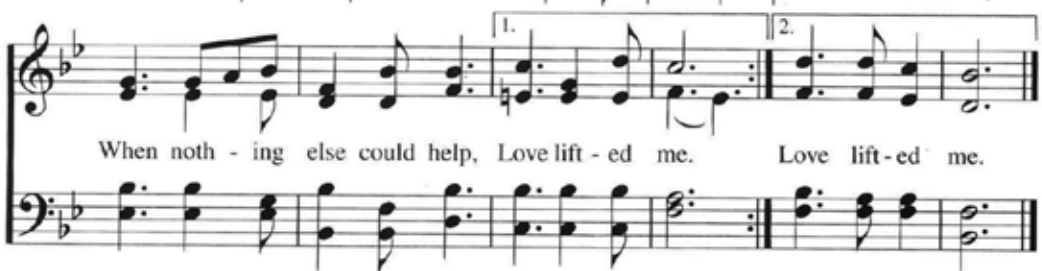

When noth - ing else could help, Love lift - ed me. Love lift - ed me.



Bethel Easter Lilies & Easter Donations to BERF

Purchase an Easter lily at \$15 each and/or make an Easter donation to the Bethel Emergency Relief Fund (BERF) of \$15.00 or more.

Lilies purchased and donations made to BERF will be acknowledged in the bulletin on Easter Sunday, April 20, 2025.

Please fill out the form below completely, attach check or cash, and place in the offering plate or mail to the church at
563 Bethel Green Road; Staunton, VA 24401.

LILY - Make check payable to Bethel Presbyterian Church

BERF DONATION - Make check payable to BERF

PLEASE FILL OUT TWO SEPARATE FORMS if you are purchasing a Lily(s) AND making a donation to BERF.

DEADLINE TO RETURN FORMS WITH PAYMENT: Sunday, March 30, 2024.

Contact Mo Kyle @ 540-292-8578 with any questions.

ORDERS MUST BE IN BY MARCH 30

NAME _____

PHONE NUMBER _____

EMAIL _____

NUMBER OF LILIES(S) _____ x \$15 = TOTAL COST \$ _____

AMOUNT OF DONATION TO BERF _____

IN MEMORY OF _____

GIVEN BY _____

IN HONOR OF _____

GIVEN BY _____

IN MEMORY OF _____

GIVEN BY _____

IN HONOR OF _____

GIVEN BY _____

IN MEMORY OF _____

GIVEN BY _____

IN HONOR OF _____

GIVEN BY _____

IN MEMORY OF _____

GIVEN BY _____

IN HONOR OF _____

GIVEN BY _____

lift up in prayer

Bethel Leadership and Our Bethel Church Family

Guy D. Brooks | Molly Benson | Bill Brubeck | Dale Burke
John Davis | Daniel Duff | Wilma Graves | Hunter Harris
Lincoln Hines | Jane Law | Amanda Morgan | Jackie Morgan
Pat Quick | Libby Smith | Dale Thompson | Kay Thompson
Cathy Ward | John Ward | Ivy, Harvey & Henry Wheeler

sympathy & condolences

FAMILY and FRIENDS of:

Donna Duff | Mari Ward

PRAYER REQUESTS OR CHANGES

If you have any changes, additions or updates
to the Prayer List please contact:
Tammy Barbour @ 540-471-0450 or Penny Lee @ 540-416-8996



Please support Lincoln Hines & his family through prayer
and if possible, in one of the following ways to help with
medical expenses:

Checks can be made out To Bethel Emergency Relief
Fund and processed directly to the family from the fund.

You also can visit the following site to assist financially.

www.gofundme.com/f/support-lincoln-hines-fight-against-leukemia

the flowers Today

Given by the Swisher Family
in honor of
JoAnn Pendley & the Bethel Choir.

23rd

MARCH

ATTENDANCE

80

STAFF ON CALL

Derek Almarode
540-280-4940

WEEKLY FINANCIAL REPORT

Estimated Weekly Budget
\$3,127.00

Offering for March 23
\$5,425.00





UPCOMING ACTIVITIES

INCLUDING OUR
COMMUNITY FAMILY OF FAITH

Maundy Thursday, April 17 - Pines Chapel - 7pm

Good Friday, April 18 - Tenebrae Service - Bethel - 7pm

Saturday, April 19 - Sunrise Service - Charlie Obaugh RV Center - 7am

- On the veranda at the far end of the facility closest to the flag.
- For those that can't make the Easter Sunrise Service

Sunday, April 20 - Easter Sunday

- Sunrise Service @ 7am
- Covered Dish Breakfast immediately after in Fellowship Hall
- Worship with Communion @ 11:00

April 25-27 - The Chapel & Pavilion are reserved.

Sunday, April 27 - WRE Spring Praise Night

- Raphine Christian Church - 6pm

Sunday, May 18 - Keepers of the Cross will meet - 5pm

- Location to be announced

June 14 - Church & Chapel Reserved

June 28 - Fellowship Hall Reserved



Kingdom Builders

Planting a child in the seed he should go and where he is old, he will not depend on it. MATTHEW 28:19

**Youth Bible Study
Held at Pines**

Every other Sunday: 2:00 - 4:00



the Waymakers

Bible study with

6:30 Thursdays at Bethel - Join Us!



YOUTH COMMITTEE

Meets the last Sunday of each month.

SECURITY COMMITTEE

Meets the 3rd Sunday of each month.

ELDERS

Cindy Almarode
YOUTH CHAIR

Derek Almarode, Pastor
MODERATOR

Wade Cash
PROPERTY & MAINTENANCE CHAIR
CHAIRMEN OF THE DEACONS
PERSONNEL

Brian Lee
STEWARDSHIP & FINANCE CHAIR
SECURITY

Penny Lee
WORSHIP CHAIR
OUTREACH, EVANGELISM
& COMMUNICATIONS CO-CHAIR

John Ross
OUTREACH, EVANGELISM
& COMMUNICATIONS CO-CHAIR

Betty Schooley
WITNESS & MISSION CHAIR

Dave Schooley
PERSONNEL
CLERK OF SESSION

Tim Turner
CHRISTIAN ED CHAIR

Mark Wade
CONGREGATIONAL CARE CHAIR

DEACONS

Mitch Lathrop

Harleigh Rahnnavard-Tehrani

Jim Gibson

Charlie Johnson

Katie McElveen

Beth Miller

D.W. Miller

Kent Wheeler

TRUSTEE COMMITTEE

Guy D. Brooks

Ginny Gano

Charlie Johnson

Mo Kyle

Dale Thompson

Billy Wade

Treasurer, Dale C. Smith

CHURCH STAFF

JoAnn Pendley
PIANIST, ORGANIST
BELL CHOIR AND CHOIR

Kay Thompson
RECEIVING TREASURER

Marsha Sensabaugh
DISBURSING TREASURER